

INSURANCE COVERAGE DETAILS

IN-NETWORK

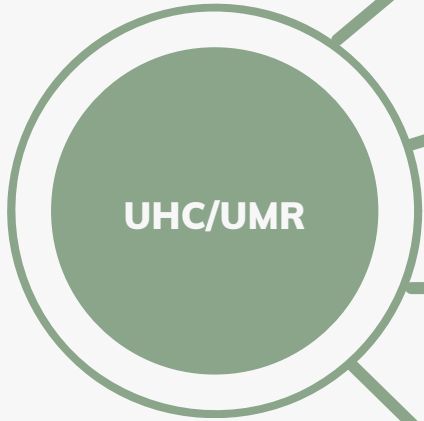

1

In-Network for Both Mental Health & RD Individual Therapy
RD: Not all diagnoses are covered with UHC and are policy dependent

2

Outpatient therapy and RD- Subject to Deductible/Copay

3

Client can check CPT codes (97802 & 97803) for RD and ask if there are diagnosis codes or visit limits.

4

IOP- subject to deductible and co-pay

IN-NETWORK

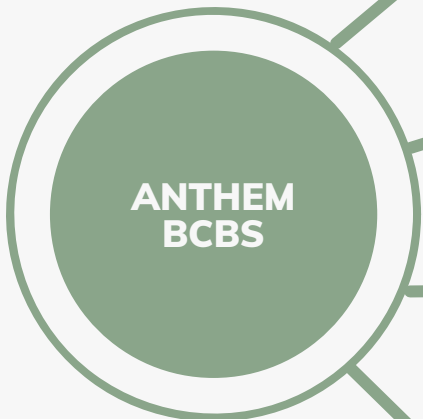

1

In-Network for Both Mental Health & RD Individual Therapy

2

Outpatient therapy and RD- Subject to Deductible/Copay

3

Usually RD Covered at 100%
Check CPT Codes: 97802, 97803
On rare occasions, Depending on insurance plan RD is denied.

4

IOP- subject to deductible and co-pay

INSURANCE COVERAGE DETAILS

IN-NETWORK

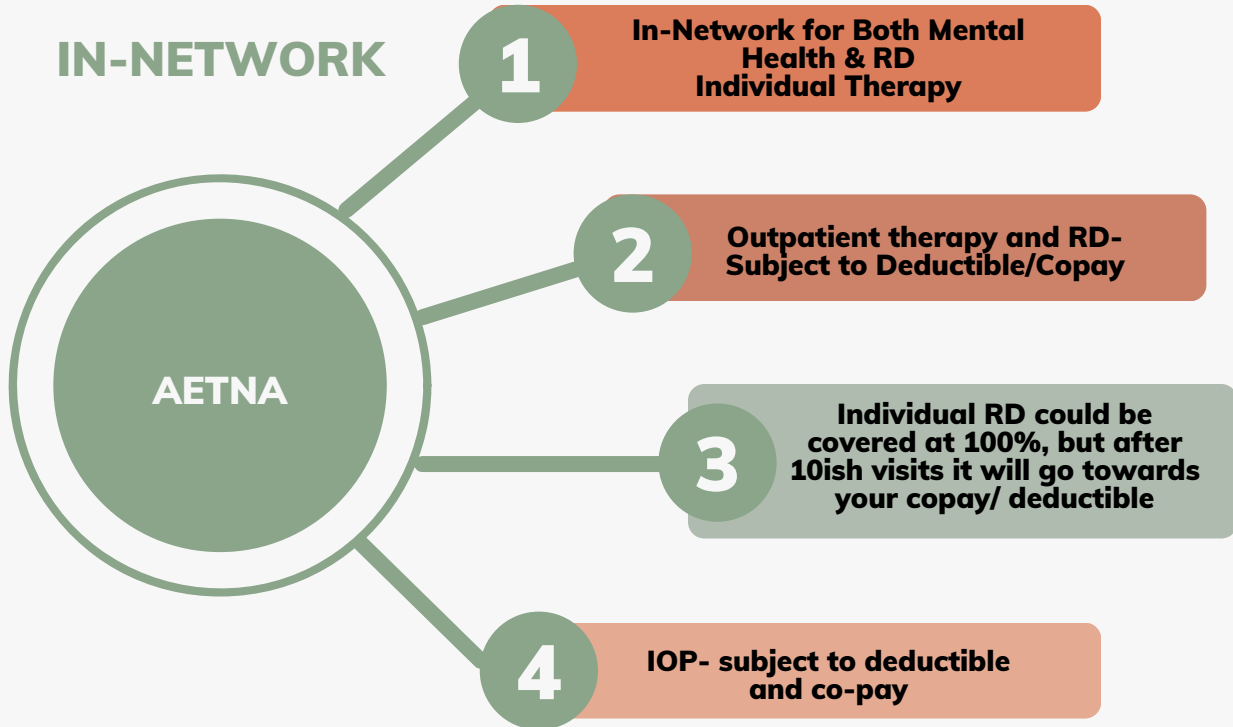

OUT OF NETWORK BUT TRICARE CERTIFIED

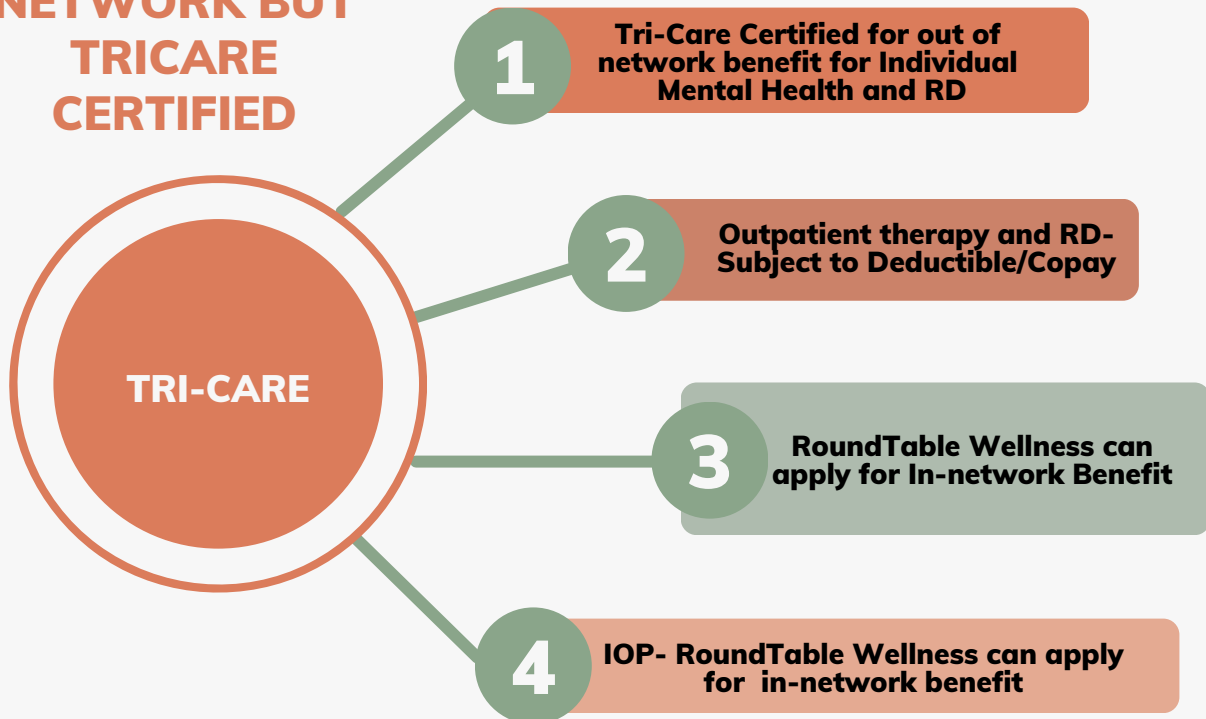

INSURANCE COVERAGE DETAILS

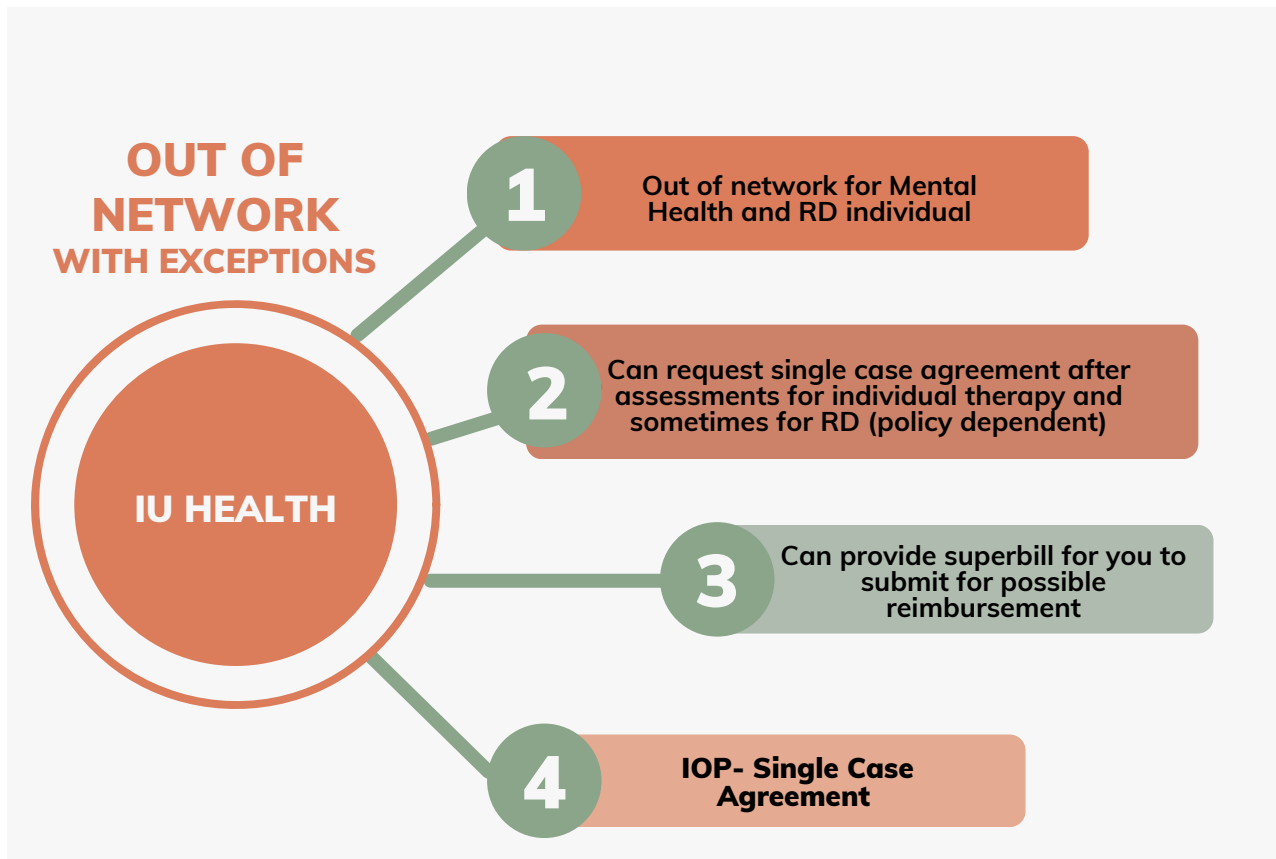
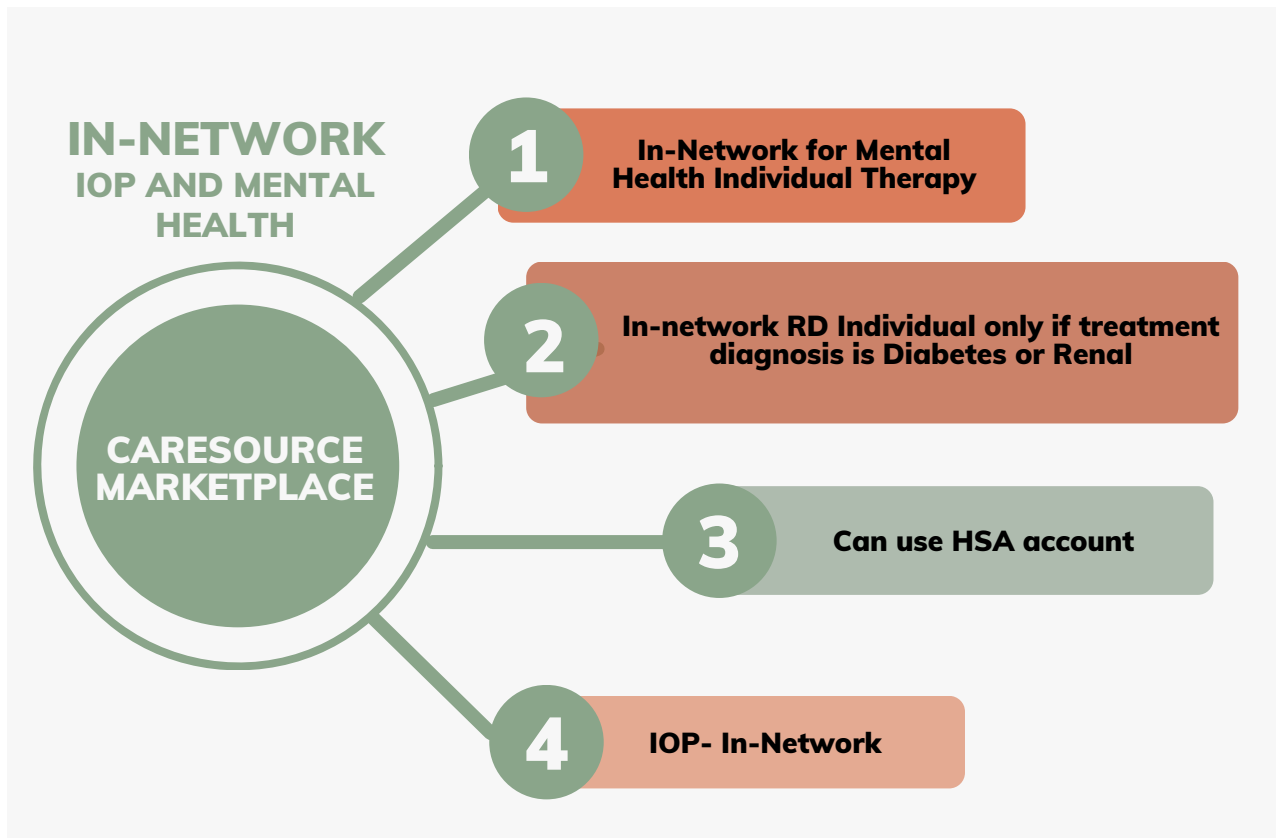

INSURANCE COVERAGE DETAILS

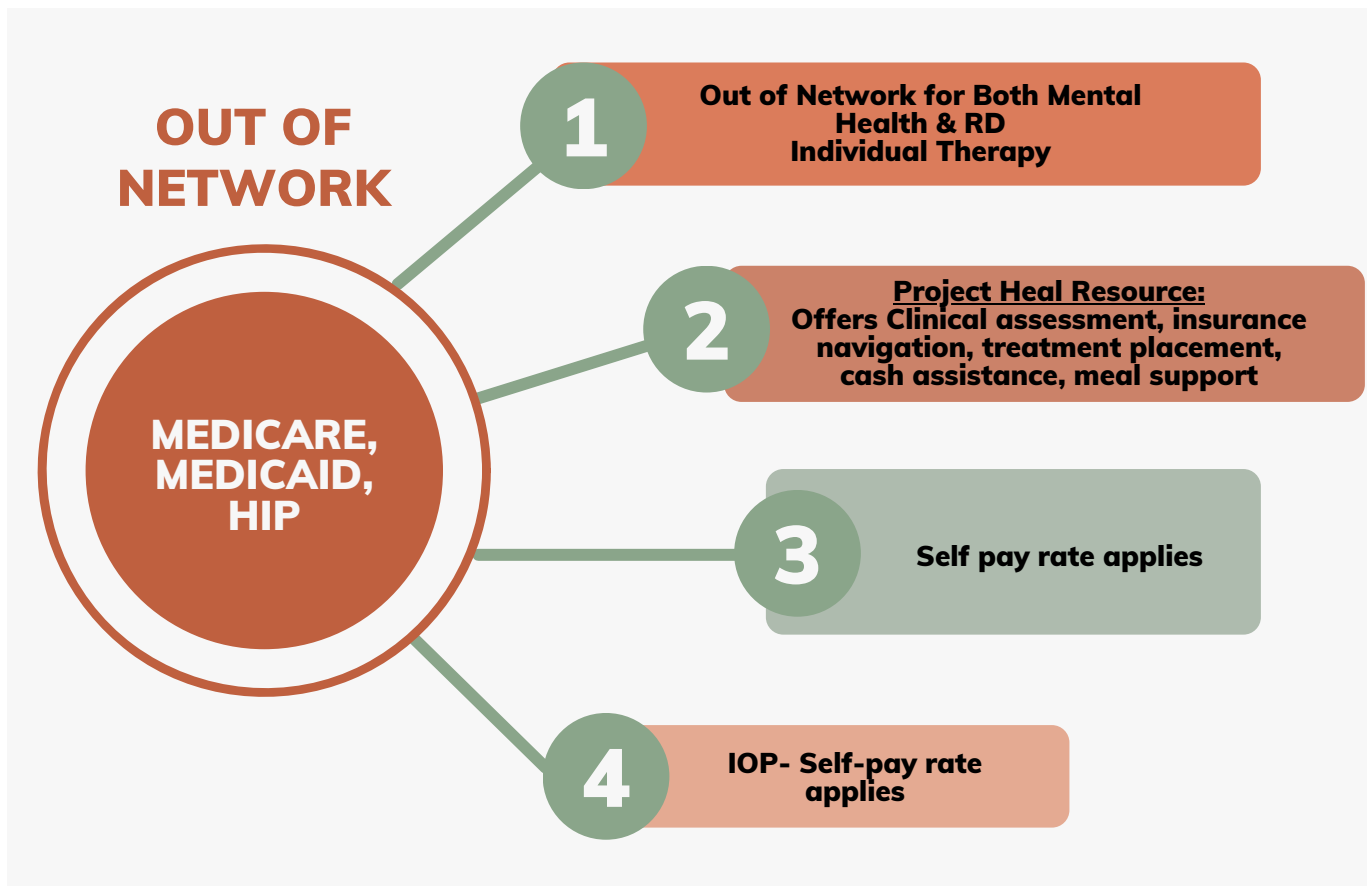
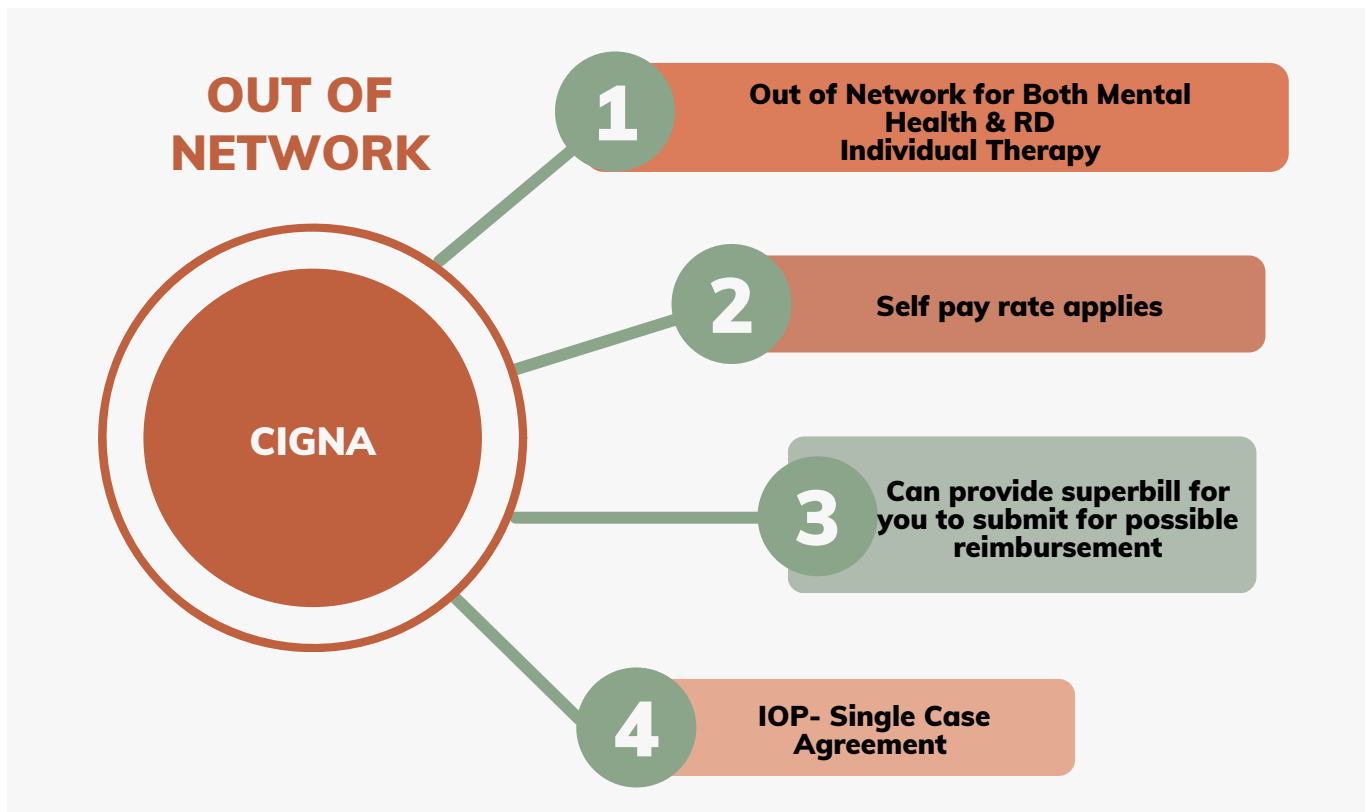

SELF PAY RATE

